

ORIGINAL INFORMATION REPORT NON-PUBLIC

HOUSTON POLICE DEPARTMENT
OFFENSE REPORT

PAGE 1.001

Incident no. 137009698 U

SUPPLEMENT(S)

No--0022

Offense-- AGGRAVATED KIDNAPPING

Street location information

Number-- 11315 Name--FONDREN Type-- Suffix--

Apt no-- Name--BELLFORT Type-- Suffix--W

Date of offense--10/25/98 Date of supplement--06/16/99

Compl(s) Last--STEWART First--PRISCILLA Middle--

Recovered stolen vehicles information

Recovery location-- District-- Beat-- 00

Stored-- by--

Officer1--KIM Emp#--080164 Shift--1 Div/Station--CRIME LAB

SUPPLEMENT NARRATIVE

REF: L98-13476

SUSPECTS: GREGORY ADAMS
JOSIAH SUTTON

*testified
183 rd
7-7-99
CYK SQ*

*a portion of
blood from
Sutton + Adams
were
released to
J. Oumby
on 7-7-99*

ON FEBRUARY 18, 1999 THE FOLLOWING ITEMS WERE TRANSFERRED FROM CRIMINALIST S. QUIROZ TO C. KIM FOR DNA ANALYSIS:

- BUCCAL SWABS FROM P. STEWART
- BLOOD FROM P. STEWART
- BLOOD FROM G. ADAMS
- BLOOD FROM J. SUTTON
- VAGINAL SWABS
- UNKNOWN SAMPLE #1
- DEBRIS FROM PUBIC HAIR COMBS
- CUTTING FROM THE JEANS

COPY

For District Attorney
FROM: LABORATORY DIVISION
HOUSTON POLICE DEPARTMENT

*testified in hearing
9-23-99
for defense*

RESULTS:

A MIXTURE OF DNA TYPES CONSISTENT WITH J. SUTTON, P. STEWART AND AT LEAST ONE OTHER DONOR WAS DETECTED ON THE VAGINAL SWABS, UNKNOWN SAMPLE #1, DEBRIS FROM THE PUBIC HAIR COMBINGS, AND THE JEANS BASED ON PM. DQA1, D1S80 TYPING RESULTS.

THE DNA TYPE OF J. SUTTON CAN BE EXPECTED TO OCCUR IN 1 OUT OF 694,000 PEOPLE AMONG THE BLACK POPULATION.

ON MAY 13, 1999 THE FOLLOWING ITEMS WERE MAILED TO GENE SCREEN VIA FEDERAL EXPRESS FOR AN INDEPENDENT DNA TESTING AS PER COURT ORDER:

CYK

#22

BLOOD STAIN FROM P. STEWART
 BLOOD STAIN FROM J. SUTTON
 BLOOD STAIN FROM G. ADAMS
 DNA FROM VAGINAL SWABS (EF AND SF)
 DNA FROM UNKNOWN SAMPLE #1
 DNA FROM DEBRIS FROM PUBIC COMBINGS
 CUTTING FROM THE JEANS

FOR DETAILED ANALYSIS PLEASE CONTACT THE LABORATORY.

SYSTEM ADVISORY: REPORT ENTERED USING PERSONAL COMPUTER VER-2.10-4

EMULATED DEVICE: NEC PENTIUM 176312 *
 EMULATED FROM DATE-061599 TIME-1504 TO DATE-061599 TIME-1505 *
 TRANSDUCER DEVICE: NEC P8100 176216 LEG VER: 3.00C *
 TRANSDUCER DATE-061699 TIME-0806 LOAD DATE-061699 TIME-0810 *
 LOCATION OF OFFENSE: POLICE DISTRICT-DOWNTOWN BEAT 1A DIST-DN *

CHK

Supplement entered by = 80164
 Date entered = 06/19/98

COPY
For District Attorney
FROM: LABORATORY DIVISION
HOUSTON POLICE DEPARTMENT

DNA Analysis DATA Sheet

Analyst: CYK

Date: 2/18/99

Complainant: Priscilla Stewart

Suspect: Gregory Adams
Josiah Sutton

Incident Number: 137009698
Laboratory Number: 198-131176 SQ

Description of Samples:

1. Vaginal swab
2. blood fm P.S.
3. blood fm G.A.
4. blood from J.S.
5. buccal swab P.S.
6. pubic hair combings
7. Sample #1 swabs
8. jeans
9. _____
10. _____

0196DNAANAL

COPY

For District Attorney
FROM: LABORATORY DIVISION
HOUSTON POLICE DEPARTMENT

LAB Number L98-13476

Analyst CMK

Date _____



(Picture)

QUANTITATIVE GEL

Lane A

Lane B

1. 250 ng λ DNA Standard
2. 125 ng λ DNA Standard
3. 63 ng λ DNA Standard
4. 32 ng λ DNA Standard
5. 16 ng λ DNA Standard
6. 8 ng λ DNA Standard
7. 4 ng λ DNA Standard
8. Blank
9. VEF
10. VSF
11. Comp P.S.
12. GA.
13. J.S.
14. Blank

1. _____
2. _____
3. _____
4. _____
5. _____
6. _____
7. _____
8. _____
9. _____
10. _____
11. _____
12. _____
13. _____
14. _____

COPY

For District Attorney

FROM: LABORATORY DIVISION
HOUSTON POLICE DEPARTMENT

0498QUANT

LAB Number L98-13476

Analyst CKK

Date 2/24/99



(Picture)

DNA-PCR PRODUCT GEL

Lane A		Lane B	
1.	λ	1.	λ
2.		2.	-
3.	VEF 2.0	3.	VEF
4.	VSF 1.0	4.	VSF
5.	VSF 3.0	5.	Comp
6.	Comp .1	6.	G.A.
7.	Comp 1.0	7.	-
8.	GA .1	8.	J.S.
9.	JS .1	9.	+
10.	+	10.	
11.	-	11.	
12.		12.	
13.		13.	
14.		14.	

0498PCRPROD

COPY
For District Attorney
FROM: LABORATORY DIVISION
HOUSTON POLICE DEPARTMENT

Analyst CUK Amplitype DQ Alpha Results
 Lab Number L98-13476

Date 2/23/99

HLA DQ A Strips										Sample	
										Genotype	
										VEF	
										3, 4.2/4.3	
										VSF	
										1.1, 2, 3, 4.1, (1.2)	
										P.S comp	
										3, 3	
										G-A	
										1.2.	
										J.S.	
										1.1, 2	
										+	
										-	

L98-13476 CUK

Strips		Enzyme Conjugate		Chromogen	
Lot	Exp.	Lot	Exp.	Lot	Exp.
H 1262	8/31/99	H 1086	11/30/99	H 1528	8/31/00

1195DQARJHC

For District Attorney
 FROM: LABORATORY
 HOUSTON

Analyst CUK Amplitype DQ Alpha Results
 Lab Number L98-13476

Date 2/23/99

HLA DQ A Strips										Sample
										Genotype
<p>L98-13476 CUK</p>										VEF
										3, 4.2/4.3
										VSF
										1.1, 2, 3, 4.1, (1.2)
										PS comp
										3, 3
										GA
										1.2.
										JS
										1.1, 2
										+
										-
										-
										-

Strips		Enzyme Conjugate		Chromogen	
Lot	Exp.	Lot	Exp.	Lot	Exp.
H 1262	6/31/99	H 1086	11/30/99	H 1528	8/31/00

1195DQARJHC

LABORATORY
 HOUSTON

A	●	LDLR	A ● B ●	GTPA	A ● B ●	HBOG	A ● B ● C ●	D788	A ● B ●	GC	A ● B ● C ●	0128 15E
S	●	LDLR	A ● B ●	GTPA	A ● B ●	HBOG	A ● B ● C ●	D788	A ● B ●	GC	A ● B ● C ●	0128 15E
S	●	LDLR	A ● B ●	GTPA	A ● B ●	HBOG	A ● B ● C ●	D788	A ● B ●	GC	A ● B ● C ●	0128 15E
S	●	LDLR	A ● B ●	GTPA	A ● B ●	HBOG	A ● B ● C ●	D788	A ● B ●	GC	A ● B ● C ●	0128 15E
S	●	LDLR	A ● B ●	GTPA	A ● B ●	HBOG	A ● B ● C ●	D788	A ● B ●	GC	A ● B ● C ●	0128 15E
S	●	LDLR	A ● B ●	GTPA	A ● B ●	HBOG	A ● B ● C ●	D788	A ● B ●	GC	A ● B ● C ●	0128 15E
S	●	LDLR	A ● B ●	GTPA	A ● B ●	HBOG	A ● B ● C ●	D788	A ● B ●	GC	A ● B ● C ●	0128 15E
S	●	LDLR	A ● B ●	GTPA	A ● B ●	HBOG	A ● B ● C ●	D788	A ● B ●	GC	A ● B ● C ●	0128 15E
S	●	LDLR	A ● B ●	GTPA	A ● B ●	HBOG	A ● B ● C ●	D788	A ● B ●	GC	A ● B ● C ●	0128 15E
S	●	LDLR	A ● B ●	GTPA	A ● B ●	HBOG	A ● B ● C ●	D788	A ● B ●	GC	A ● B ● C ●	0128 15E

L98-134716 CMIK

FBI
 LABORATORY
 DIVISION

Analyst CWK **Amplitype PM (Polymarker) Results**
 Lab Number 148-13476 Date 2/23/99

Amplitype PM Strips							Sample
✓	B	AB	A	C	A	B	VEF
✓	AB	AB	A	C	AB	B	VSF
✓	B	AB	A	C	A	B	P.S. Comp.
✓	AB	A		BCA		AB	G.A.
✓	AB	A	A		A	B	J.S.
✓							+

COPY

For District Attorney
 FROM LABORATORY DIVISION
 HOUSTON POLICE DEPARTMENT

Strips		Enzyme Conjugate		Chromogen	
Lot	Exp.	Lot	Exp.	Lot	Exp.
M0814	6/30/99	H0418	10/31/99	170427	4/30/00

LAB Number L98-13476

Analyst CML

Date 2/25/99



(Picture)

QUANTITATIVE GEL

Lane A

Lane B

- 1. 250 ng λ DNA Standard
- 2. 125 ng λ DNA Standard
- 3. 63 ng λ DNA Standard
- 4. 32 ng λ DNA Standard
- 5. 16 ng λ DNA Standard
- 6. 8 ng λ DNA Standard
- 7. 4 ng λ DNA Standard
- 8. Blank
- 9. Jeans
- 10. #1 sample
- 11. pubic combing hair
- 12. Buccal
- 13. Blank
- 14. _____

- 1. _____
- 2. _____
- 3. _____
- 4. _____
- 5. _____
- 6. _____
- 7. _____
- 8. _____
- 9. _____
- 10. _____
- 11. _____
- 12. _____
- 13. _____
- 14. _____

COPY

For District Attorney
FROM: LABORATORY DIVISION
HOUSTON POLICE DEPARTMENT

LAB Number L98-13476
Analyst MLC
Date 2/25/99



(Picture)
DNA-PCR PRODUCT GEL

Lane A

Lane B

- 1. A
- 2. Blank
- 3. Jeans
- 4. #1 sample
- 5. pubic hair combings
- 6. Buccal - comp
- 7. Blank
- 8. 1 blood - comp
- 9.
- 10.
- 11.
- 12.
- 13.
- 14.

- 1.
- 2.
- 3.
- 4.
- 5.
- 6.
- 7.
- 8.
- 9.
- 10.
- 11.
- 12.
- 13.
- 14.

COPY

For District Attorney
FROM: LABORATORY DIVISION
HOUSTON POLICE DEPARTMENT

Analyst CML Amplitype DQ Alpha Results
 Lab Number 198-13476 Date 2/25/99

HLA DQ A Strips		Sample
		Genotype
		Jeans
		#1 sample
		2, 3
		pubic ^{used on} jeans
		1, 2, 3, 4, 1, (1, 2)
		Buccal
		3, 4.2/4.3
		-
		P.S. Comp
		3, 4.2/4.3
		+

198-13476 CML

Strips		Enzyme Conjugate		Chromogen	
Lot	Exp.	Lot	Exp.	Lot	Exp.
H1262	8/31/99	H1086	11/30/99	H1528	8/31/00

1195DQARJHC

Amplitype PM (Polymarker) Results

Analyst ML

Lab Number 98-13476

Date 2/25/99

Amplitype PM Strips							Sample
✓	AB	AB	A	C	AB	B	Jeans
✓	AB	AB	A	C	A	B	#1 sample
✓	AB	AB	A	C	AB	B	pubic hair Combing
✓	B	AB	A	C	A	B	Buccal swab comp.
							-
✓	B	AB	A	C	A	B	P.S. Comp
✓							+
✓	B	AB	A	C	A	B	P.S. comp

Strips		Enzyme Conjugate		Chromogen	
Lot	Exp.	Lot	Exp.	Lot	Exp.
H0814	6/30/99	H0418	10/31/99	H0427	4/30/00

1195POLY

COPY

For District Attorney
 FROM: LABORATORY DIVISION
 HOUSTON POLICE DEPARTMENT

DIS80 Gel Results

Analyst CMK

Date 2/25/99

Sample	Lab#	Genotype
+ Comp. P.S.		18, 31
Comp. P.S.		21, 28
L		21, 28
VEF		L
VSF		21, 28
VSF		20, 21, 24, 25, 28
L		20, 21, 24, 25, 28
L		L
X		L
X		X
X		X
GA.		X
JS		24, 34
		25, 28

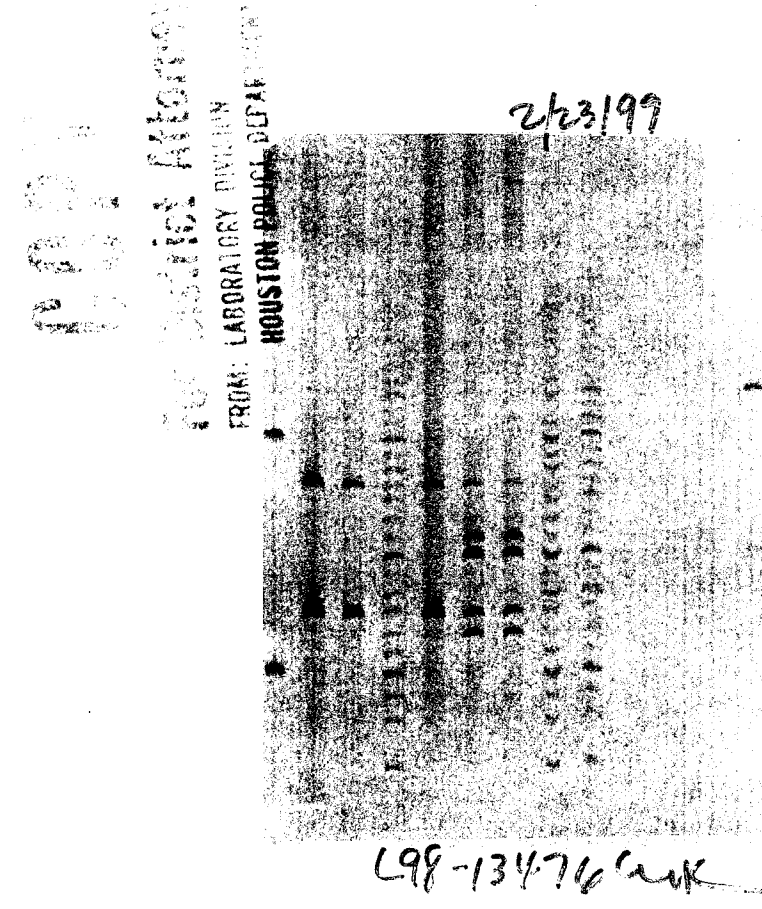

GDG Gel		Ladder		Loading Buffer	
Lot	Exp.	Lot	Exp.	Lot	Exp.
H0987	12-31-99	H0512	7-31-99	H0986	12-31-99

